

# Case Series Report on Clinico-Pathological and Radiological Correlation of Atypical Meningiomas

<sup>1</sup>Dr. Nilesh Potdar (M.S., PG 3<sup>rd</sup> yr)

Department of Neurosurgery, Amala Institute of Medical Sciences, Amalanagar, Thrissur, Kerala  
Email:-[dr.nileshpotdar@gmail.com](mailto:dr.nileshpotdar@gmail.com)

<sup>\*2</sup>Dr. S Suresh Kumar, M.S., M.Ch., DNB

Senior Consultant Neurosurgeon, Associate Professor & Unit Chief  
Department of Neurosurgery, Amala Institute of Medical Sciences, Amalanagar, Thrissur, Kerala  
Email id: [neurosks@gmail.com](mailto:neurosks@gmail.com)



<sup>3</sup>Dr. Bhavadasan k (M.Ch. HOD & Professor)

Senior Consultant Neurosurgeon, Professor & Unit Chief  
Department of Neurosurgery, Amala Institute of Medical Sciences, Amalanagar, Thrissur, Kerala  
Email: [bhavdsn@gmail.com](mailto:bhavdsn@gmail.com)

## **Abstract:**

**Aims and Objective:** - 1- Study of neuroradiological finding of atypical meningiomas.

2- Correlation of intra operative finding and histopathological diagnosis and prognosis after surgery.

**Method:** - Forty eight cases of meningioma were treated surgically in our hospital between January 2014 and dec 2016. Eleven (22%) were histologically identified as aggressive variant of meningioma. Here study cases of aggressive variant of meningiomas operated, according to their neuroradiological finding and histopathological and intra operative findings.

**Result:**-We found 11 cases of meningiomas found to be of atypical variety and aggressive in nature. Six of them were recurrent meningiomas. Bony erosion were found in five cases, three cases having heterogeneous contrast enhancement, four cases having brain invasion. HPR result showing, three cases having malignant meningiomas and six cases having atypical meningioma.

**Conclusion:**-CT and MRI gave useful information for the possible diagnosis of the atypical meningioma before surgery. Predicting histological nature meningioma would aid in surgical and treatment planning.

**Keywords:** *Meningioma; atypical, brain invasion.*

## **Introduction**

Most meningiomas are benign and classified as grade I according to World Health Organization (WHO) standards.<sup>[1]</sup> Since malignant meningioma was first recognised by Cushing and Eisenhardt in 1938.<sup>[2]</sup> There have been diverse criteria for histopathologically grading atypical and anaplastic meningiomas. To improve this situation, the 2000 WHO classification recommends much more stringent and objective criteria.<sup>[1,2]</sup> In the 2000 WHO classification, some important diagnostic variables were amended, particularly proliferation index, brain invasion and mitotic activity.

However, subtypes such as atypical, clear cell, chordoid, and malignant meningiomas display less favorable clinical outcomes and are classified as grades II and III.<sup>[1,3,4,5]</sup>

Atypical meningiomas account for between 4.7 and 7.2% of all meningiomas.<sup>[1]</sup> Malignant meningiomas are less common, comprising between 1.0 and 2.8%.<sup>[1]</sup> Malignant and atypical meningiomas are more prone to recurrence and rapid growth.<sup>[1]</sup> The distinction between benign and atypical or malignant meningioma represents important surgical information, because surgical and treatment planning as well as prognostication will depend on those pathologic types.

Recent studies into the cytogenetic alteration of meningioma have provided tools for understanding the mechanisms underlying malignant progression.<sup>[6,7]</sup> These advances may be useful in improving our ability to predict clinical outcome and develop therapeutic strategies to improve outcomes in patients with high-grade meningiomas.

This study was primarily motivated by growing concerns about the validity of treatment based on both histological grading and radiological finding of meningiomas. To address this issue, by adopting the 2000 WHO criteria, we reclassified previous atypical and anaplastic meningiomas, reanalyzed their treatment outcomes and re-evaluated prognostic factors by clinicopathological and radiological aspects.

### Materials and methods

Fourty eight cases of meningioma were treated surgically in our hospital between January 2014 and dec 2016. Out of 48 patient 32 (66%) female 16 (34%) were male.

Youngest patient age was 35 yearS and oldest was 83 years. Mean age presentation was 60 year, median age was around 55 years.

Eleven (22%) were histologically identified as aggressive variant of meningioma. The patients comprised 3 males and 8 females, ranging in age from 36 to 76 years (mean, 62.7 years). Neurological symptoms such as headache, loss of consciousness, and numbness of the extremities were reported. Duration of symptoms ranged from 1 month to 16 years, with a mean of 4 years 11.4 months. Six cases represented recurrent disease subsequent to resection of benign meningotheial meningiomas. Computed tomography (CT) was performed before and after contrast administration in five cases. Magnetic resonance imaging (MRI) including pre- and postcontrast T1- weighted imaging using spin-echo (SE) sequences and T2-weighted imaging using fast spin-echo (FSE) sequences was performed in seven cases. On CT, attenuation of the tumor compared to normal gray matter, presence of calcification, pattern of contrast enhancement, and presence of bony changes were analyzed.

On MRI, signal intensity of the tumor compared to normal gray matter, pattern of contrast enhancement, characteristics of tumor margin, and extent of surrounding edema were analyzed. Extent of edema was divided into three grades: -, not seen; +, smaller than the tumor; and 2 +, larger than the tumor.

For characteristics of the tumor margin, the CSF interface between the tumor and the brain surface, the 'peritumoral band', shows a hypointense rim on T1W and a hyperintense rim on T2W. Presence of the peritumoral band was evaluated. Presence of the dural tail sign with thickened enhancing dura extending from the tumor on postcontrast T1W was also assessed.

### Result

Findings for all patients are summarized in Table. Five tumors were located in the falx, three in the convexity, two in the orbital region, and one of en plaque meningioma. Tumor size ranged from 25.0 to 85.0 mm in maximum diameter (mean, 51.4 mm). Out of These 11 Cases,

6 Meningiomas represented as recurrent meningiomas two were found on medial sphenoid wing and at the orbit. Three were found on the falx and parasagittal area. One was on convexity meningiomas.

Bony Erosion was found in 5 cases. One Case Has extra Cranial involvement, presented as extra cranial swelling. Dural tail sign was absent in one case. Brain edema was found in every case. Administration of contrast material shows heterogeneous enhancement was found in three patients, they were having malignant type of meningioma. During intra operative finding, we found four cases of meningiomas having brain invasion and recurrent meningiomas having more brain edema.



**Fig 1: MRI SCAN – In the right hemisphere a space occupying intracranial extra – axial lesion buckling the right**

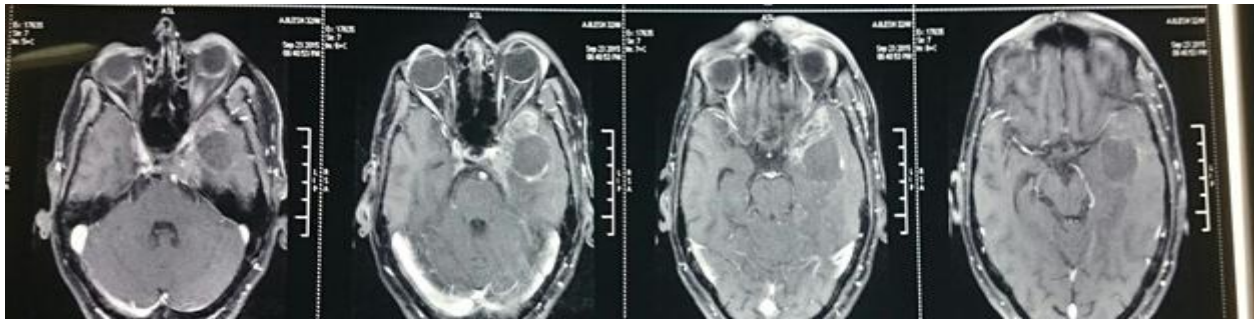

**Fig 2 MRI SCAN showing left temporal meningioma with cavernous sinus infiltration**



**Fig 3 MRI SCAN – temporal meningioma having bone erosion**



**Fig 4: MRI SCAN - SPENOID MENINGIOMA HAVING ORBITAL EXTENSION**

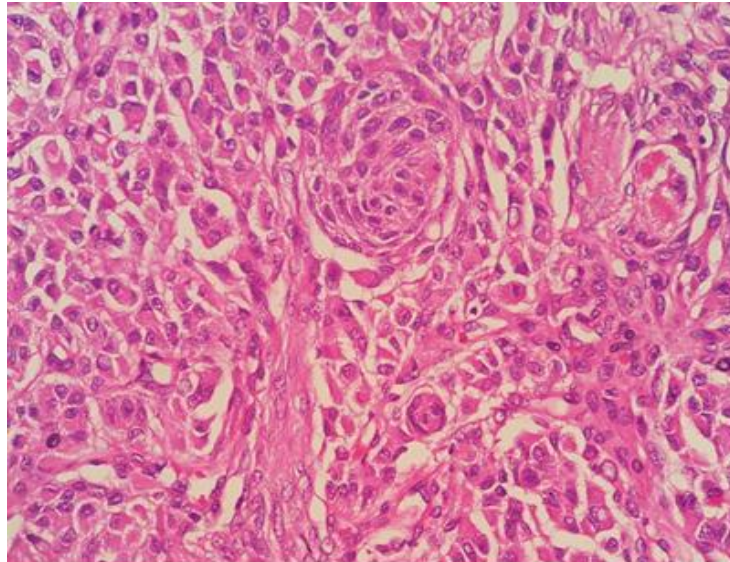

Fig 5: HPR E&H of atypical meningiomas (Rhabdoid meningioma)

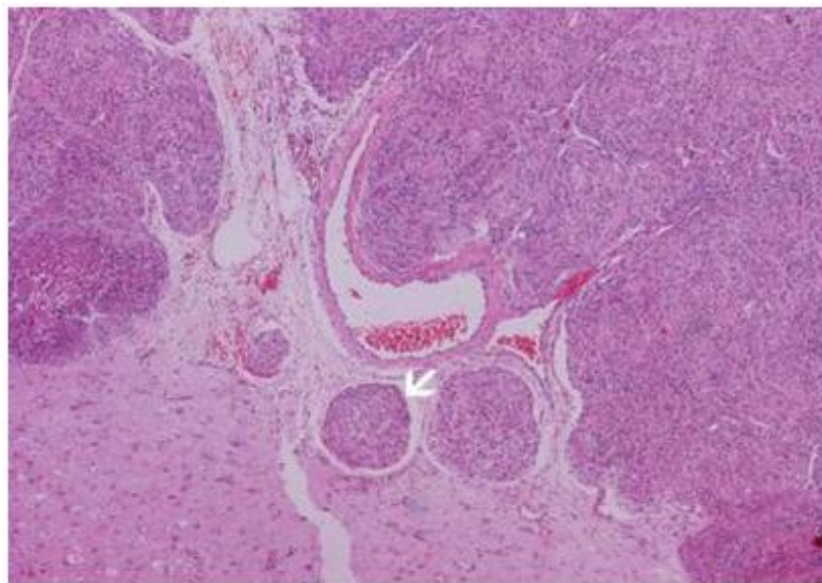

Fig 6: HPR SHOWING ATYPICAL MENINGIOMAS WITH INVASION

Histopathological finding of these aggressive variant of meningiomas shows, three cases of them showing malignant meningiomas, six cases were showing grade 2 type of meningiomas, one were showing rhabdoid variant of meningiomas, and one case showing microcystic pattern of meningiomas, six cases showing recurrence of disease during the interval of the first and third year of the post operative period.

Of the three cases in which CT was utilized, tumor attenuation appeared heterogeneous in two (Fig. 1), although homogeneous hyperdensity was observed in one. Calcification was seen in one tumor (Fig. 1). One tumors homogeneously enhanced to the same degree as blood vessels in postcontrast CT, and two were heterogeneously enhanced. Bony changes such as erosion and hyperostosis were seen on four tumors. On T1W MRI, tumors were

**Table 1: showing CT AND MRI finding**

homogeneously isointense in eight cases. Three tumors displayed heterogeneous signal intensity with hypo-, iso- and hyperintensity (Figs. 1 and 2). On T2W MRI, tumors were homogeneously hyperintense in two and isointense in one. One tumor appeared inhomogeneously hyperintense (Fig. 2). Heterogeneous intensity was seen in three cases. Peritumoral band was complete in one tumor. On postcontrast T1W, all tumors were enhanced after administration of contrast material, with heterogeneous enhancement in three (Figs. 1 and 2) and homogeneous enhancement in eight. Eight of the eleven cases displayed edema larger than the tumor. No perifocal edema was seen in one case. Although, a peritumoral band was only completely present in one case, it was partially apparent in some other tumors (four). Postcontrast T1W showed a dural tail sign not seen in only one case.

CASE	AGE	SEX	CT		MRI		
			ATTENUATION	CE	INTENSITY T1W	T2w	CE
1	67	M	ND	-	HOMO ISO	HOMO ISO	HOMO ++
2	62	F	ND	-	HOMO ISO	HOMO ISO	HOMO ++
3	67	F	ND	-	HETERO ISO	HETERO ISO	HETEROGENOUS ++
4	36	M	HOMO +	+	HOMO ISO	HOMO ISO	HOMOGENOUS ++
5	40	F	ND	-	HOMO ISO	HOMO ISO	HOMOGENOUS ++
6	67	F	ND	+	HOMO ISO	HOMO ISO	HOMO ISO
7	76	M	HETRO	+	HETERO ISO	HETERO ISO	HETEROGENOUS ++
8	48	M	ND	-	HOMO ISO	HOMO ISO	HOMO ++
9	53	F	ND	-	HETERO ISO	HETERO ISO	HETERO ISO
10	55	F	ND	-	HOMO ISO	HOMO ISO	HOMO ISO
11	59	F	HOMO +	+	ND	ND	ND

Table2 :- operative and HPR finding

CASE	AGE	LOCATION	BONE EROSION	EDEMA	DURALTAIL	PERITUMOR BAND	HPR	RECCUR ENCE
1	67	CONVEXCITY	-	+	+	+	GRADE 2	NO
2	62	CONVEXCITY	+	++	+	INCOMPLETE	RHABDOID	NO
3	67	ORBITAL	++	++	+	NOT SEEN	MALIGANAT	YES /2 TIMES
4	36	TEMPORAL NEAR CAVERNOUS SINUS	-	+	-	-	MICRO CYSTIC	NO
5	40	FALX	-	++	+	INCOMPLETE	GRADE2	YES
6	67	CONVEXCITY	EXTRA CRANIAL	++	+	-	GRADE 1	NO
7	76	FALX	-	++	+	-	MALIGANT	3
8	45	FALX	-	+	+	COMPLETE	GRADE 2	NO
9	53	ORIBATAL/MEDIAL SPENOID WING	++	++	+	-	GRADE 2	1
10	55	FLLX	++	++	+	INCOMPLETE	GRADE 2	3
11	59	FALX	-	+	+	GRADE 2		1

## Discussion

The radiological diagnosis of meningioma is not difficult in the majority of cases. CT and MRI play important roles in the diagnosis of meningioma. Typically, meningiomas are sharply demarcated and hyperdense on CT. On MRI, the tumor is iso- or hypointense on non-contrast T1-W, and iso or hyperintense on T2-W. Homogeneous enhancement is observed after contrast administration. Unusual radiological findings are present in about 15% of all meningiomas and can include cystic, necrotic, or fatty changes.<sup>[8]</sup> Cystic components, which can be partially necrotic, were seen in four of the present cases. Fatty change was not seen. Only five of our cases radiologically displayed findings similar to benign meningioma. The other three tumors demonstrated

Non-homogeneous CT density or MRI intensity, in addition to heterogeneous contrast enhancement. Dural tail sign was seen in only one of these five tumors. Calcification was also found in only one of the present series.

A previous report considered the absence of calcification in malignant meningiomas.<sup>[9]</sup> The peritumoral band represents the border between the tumor and the brain surface, and demonstrates the extraaxial nature of the tumor.<sup>[8]</sup> A complete peritumoral band was seen in only one tumor. Partial or complete disappearance of the peritumoral band was seen in other tumors. Although, histological proof was not obtained, this finding is attributable to tumor invasion of the pia mater.<sup>[10]</sup> The amount of edema surrounding meningioma varies in the literature, but some reports<sup>[11,12]</sup>

have found no correlation between edema and histological type. However, amount of edema was relatively large in more than half of the tumors in the present series. Statistical analysis could not be performed due to the small number of patients in the present study.

Recently, the effectiveness of diffusion-weighted imaging (DWI) in differentiating malignant or highly atypical from benign meningiomas has been reported.<sup>[13]</sup> In that report, apparent diffusion coefficient (ADC) values were low in malignant or atypical meningioma, but sample size was small. ADC could be effective in differentiating malignant or atypical from benign meningiomas, because ADC reflects degree of cellularity and amount of extracellular space in various tumors other than meningioma. DWI was not performed in the present series due to the retrospective study. The utility of DWI should be further studied.

The present study showed that partial or complete disappearance of the peritumoral band was seen in a majority of tumors. More than half of the tumors exhibited lack of dural tail sign and a relatively large amount of perifocal edema. CT, MRI gave useful information for the possible diagnosis of the atypical meningiomas before surgery. Predicting histologic nature meningiomas would aid in surgical and treatment planning, because recurrence rate and prognosis in atypical meningiomas are different from those in benign meningiomas. If a meningioma radiologically has the above characteristics before surgery, surgeons may need to prepare to remove it as completely as possible.

Although a poor prognosis may be associated with a high MIB-1 labelling index, significant overlap exists in the MIB-1 labelling ranges for benign, atypical and anaplastic meningiomas.<sup>[14]</sup> Moreover, inter institutional and inter observer variation has been reported in meningioma grading.<sup>[15]</sup> Therefore, MIB-1 labelling cannot be a single parameter to establish meningioma grade in the 2000 WHO classification.<sup>[16,17]</sup> Brain invasion has long been considered a worrisome feature in meningioma resection specimens, but it has been debated whether brain invasion constitutes a single criterion of malignancy. Recent molecular genetic investigations have failed to show genetic changes that are characteristic of non-benign meningiomas in histologically benign meningiomas that display brain invasion.<sup>[18,19]</sup> Furthermore, the presence of brain invasion does not correlate with an aggressive course of anaplastic meningioma and only increases the likelihood of recurrence such as that of atypical meningioma, not anaplastic meningioma. Like some other studies,<sup>[20,21]</sup> our study revealed that the presence of brain invasion was a powerful predictor of reduced recurrence-free survival, but the worst prognosis had a close relationship with meningiomas with frank histological anaplasia, whether invasive or not.

In atypical meningioma surgery has been the primary treatment modality for meningiomas, regardless of subtype or grade. Similar to benign meningiomas, gross total resection of an atypical meningioma is associated with lower recurrence rates and increased survival than with subtotal resection.<sup>[22]</sup> Simpson Grade I, II resection without adjuvant radiotherapy might be sufficient to achieve durable local control and a longer survival period. Furthermore, adjuvant radiotherapy did not improve patient survival, regardless of the extent of resection. However, this result should be interpreted with caution. Invasive meningiomas are often adherent or intertwined with cortical vessels and therefore more difficult to excise.<sup>[23]</sup> Moreover, microscopic brain invasion emerged as the most powerful predictor of reduced recurrence-free survival.<sup>[17]</sup> Adjuvant radiotherapy contributed significantly to improvement in overall survival and recurrence-free survival in the brain-invasive meningioma. Several studies have demonstrated that adjuvant radiotherapy improves overall and recurrence-free survival in atypical meningiomas following incomplete tumour resection.<sup>[20,24]</sup> Based on the above description, if the atypical meningioma is completely resected (Simpson Grade I, II) and does not reveal brain invasion, we do not recommend adjuvant radiotherapy. However, if the atypical meningioma was incompletely resected or showed brain invasion, adjuvant radiotherapy may be helpful for improved patient outcome.

## Conclusion

CT and MRI gave useful information for the possible diagnosis of the atypical meningiomas before surgery. Predicting histologic nature meningiomas would aid in surgical and treatment planning, because recurrence rate and prognosis in atypical meningiomas are different from those in benign meningiomas. If a meningioma radiologically has the above characteristics before surgery, surgeons may need to prepare to remove it as completely as possible. Adjuvant radiotherapy may be helpful for improved patient outcome.

## References

- [1] Louis DN, Scheithauer BW, Budka H, Kepes JJ. In: Kleihues P, Cavenee WK, editors. World Health Organization Classification of Tumours. Pathology and Genetics. Tumours of the Nervous System. Lyon, France: IARC Press; 2000. p. 176–84.
- [2] Cushing HW, Eisenhardt L. Meningiomas: Their Classification, Regional Behavior, Life History, and Surgical End Results. Springfield, Illinois: Charles C Thomas, 1938.
- [3] Nowell PC. Tumor progression: a brief historical perspective. *Semin Cancer Biol* 2002; 12:261–6.

- [4] Al-Mefty O, Kadri PA, Pravdenkova S, et al. Malignant progression in meningioma: documentation of a series and analysis of cytogenetic findings. *J Neurosurg* 2004; 101:210–8.
- [5] Simpson D. The recurrence of intracranial meningiomas after surgical treatment. *J Neurol Neurosurg Psychiatry* 1957; 20:22–39.
- [6] Jaaskelainen J, Haltia M, Servo A. A typical and anaplastic meningiomas: radiology, surgery, radiotherapy, and outcome. *Surg Neurol* 1986; 25:233–42.
- [7] Perry A, Stafford SL, Scheithauer BW, Suman VJ, Lohse CM. Meningioma grading. An analysis of histologic parameters. *Am J Surg Pathol* 1997; 21:1455–65.
- [8] Ginsberg LE. Radiology of meningiomas. *J Neurol Oncol* 1996; 29: 229–38.
- [9] Servo A, Porras M, Jaaskelainen J, Paetau A, Haltia M. Computed tomography and angiography do not reliably discriminate malignant meningiomas from benign ones. *Neuroradiology* 1990; 32:94–7.
- [10] Perry A, Scheithauer BW, Stafford SL, Lohse CM, Wollan PC. ‘Malignancy’ in meningiomas. A clinicopathologic study of 116 patients, with grading implications. *Cancer* 1999; 85:2046–56.
- [11] Abe T, Black PM, Ojemann RG, Hedley-White ET. Cerebral edema in intracranial meningiomas: evidence for local and diffuse patterns and factors associated with its occurrence. *Surg Neurol* 1994; 42: 471–5.
- [12] Tanaka Y, Matsuo M. Role of MR imaging in the differentiation of benign and nonbenign intracranial meningiomas: the utility of contrast-enhanced T1-weighted images. *Nippon Acta Radiol* 1996; 56:1–8.
- [13] Filippi CG, Edgar MA, Ulug AM, Prowda JC, Heier LA, Zimmerman RD. Appearance of meningiomas on diffusion-weighted images: correlating diffusion constants with histopathologic findings. *AJNR Am J Neuroradiol* 2001; 22:65–72.
- [14] Karamitopoulou E, Perentes E, Tolnay M, et al. Prognostic significance of MIB-1, p53, and bcl-2 immunoreactivity in meningiomas. *Hum Pathol* 1998; 29:140–5.
- [15] Kleihues P, Louis DN, Scheithauer BW, et al. The WHO classification of tumors of the nervous system. *J Neuropathol Exp Neurol* 2002; 61:215–25; discussion 26–9.
- [16] Amatya VJ, Takeshima Y, Sugiyama K, et al. Immunohistochemical study of Ki-67 (MIB-1), p53 protein, p21WAF1, and p27KIP1 expression in benign, atypical, and anaplastic meningiomas. *Hum Pathol* 2001; 32:970–5.
- [17] Perry A, Stafford SL, Scheithauer BW, et al. The prognostic significance of MIB-1, p53, and DNA flow cytometry in completely resected primary meningiomas. *Cancer* 1998; 82:2262–9.
- [18] Weber RG, Bostrom J, Wolter M, et al. Analysis of genomic alterations in benign, atypical, and anaplastic meningiomas: toward a genetic model of meningioma progression. *Proc Natl Acad Sci USA* 1997; 94:14719–24.
- [19] Simon M, von Deimling A, Larson JJ, et al. Allelic losses on chromosomes 14, 10, and 1 in atypical and malignant meningiomas: a genetic model of meningioma progression. *Cancer Res* 1995; 55:4696–701.
- [20] Coke CC, Corn BW, Werner-Wasik M, et al. Atypical and malignant meningiomas: an outcome report of seventeen cases. *J Neurooncol* 1998; 39:65–70.
- [21] Dziuk TW, Woo S, Butler EB, et al. Malignant meningioma: an indication for initial aggressive surgery and adjuvant radiotherapy. *J Neurooncol* 1998; 37:177–88.
- [22] Modha A, Gutin PH. Diagnosis and treatment of atypical and anaplastic meningiomas: a review. *Neurosurgery* 2005; 57:538–50; discussion: 538–50.
- [23] Milosevic MF, Frost PJ, Laperriere NJ, et al. Radiotherapy for atypical or malignant intracranial meningioma. *Int J Radiat Oncol Biol Phys* 1996; 34:817–22.
- [24] Jaaskelainen J, Haltia M, Servo A. Atypical and anaplastic meningiomas: radiology, surgery, radiotherapy, and outcome. *Surg Neurol* 1986; 25:233–42